

**ITEM 45. MOBILE CRANE – TEMPORARY ROAD CLOSURES – GEORGE
STREET WATERLOO**

TRIM RECORD NO: 2014/582061

RECOMMENDATION

It is recommended that the Committee endorse the temporary road closure of George Street, between Bourke and Allen Streets, Waterloo, on Saturday 28 February 2015 from 7am to 11pm, subject to the following conditions:

- (A) The Applicant must comply with the temporary road closure conditions as mentioned in Schedule C of this Agenda.
- (B) The Applicant must comply with any other conditions imposed by City's Construction Regulation Unit.
- (C) The Applicant has indicated the Saturday 7 March 2015 as an alternative date for the above work as a contingency for inclement weather.
- (D) The Applicant must contact the Redfern Police to obtain a separate police permit and to discuss deployment of user pay police for the road closure.
- (E) The Applicant is to obtain a Road Occupancy Licence from the Transport Management Centre prior to commencement of works.
- (F) The Applicant must provide a telephone number of the supervisor responsible for the proposed closure and include contact details in the notification letters to be distributed to affected stakeholders.

DECISION

BACKGROUND

Traffic Logistics has applied for the temporary road closure George Street, between Bourke and Allen Streets, Waterloo, on Saturday 28 February 2015 from 7am to 11pm.

COMMENTS

The proposed temporary road closure is required to allow a mobile crane to be used to remove a tower crane on the frontage of 356 George Street.

The Applicant has provided a site-specific Traffic Control Plan that includes details of barricades, signs, flagmen and other traffic devices to implement the proposed road closure.

There are currently no other approved temporary road closures proposed to take place on the same day in close proximity of this closure.

The temporary road closure will not affect any other properties, as local access will be provided at all times and alternative access routes are available nearby.

CONSULTATION

The Applicant will be required to notify affected stakeholders as stipulated in Schedule C.

FINANCIAL

All costs associated with the proposed closure will be borne by the Applicant.

ATTACHMENTS

Mobile Crane – Temporary Road Closures – George Street Waterloo

Ajay Nayyar, Traffic Works Coordinator

TRAFFIC CONTROL PLAN FOR TOWER CRANE DISMANTLE

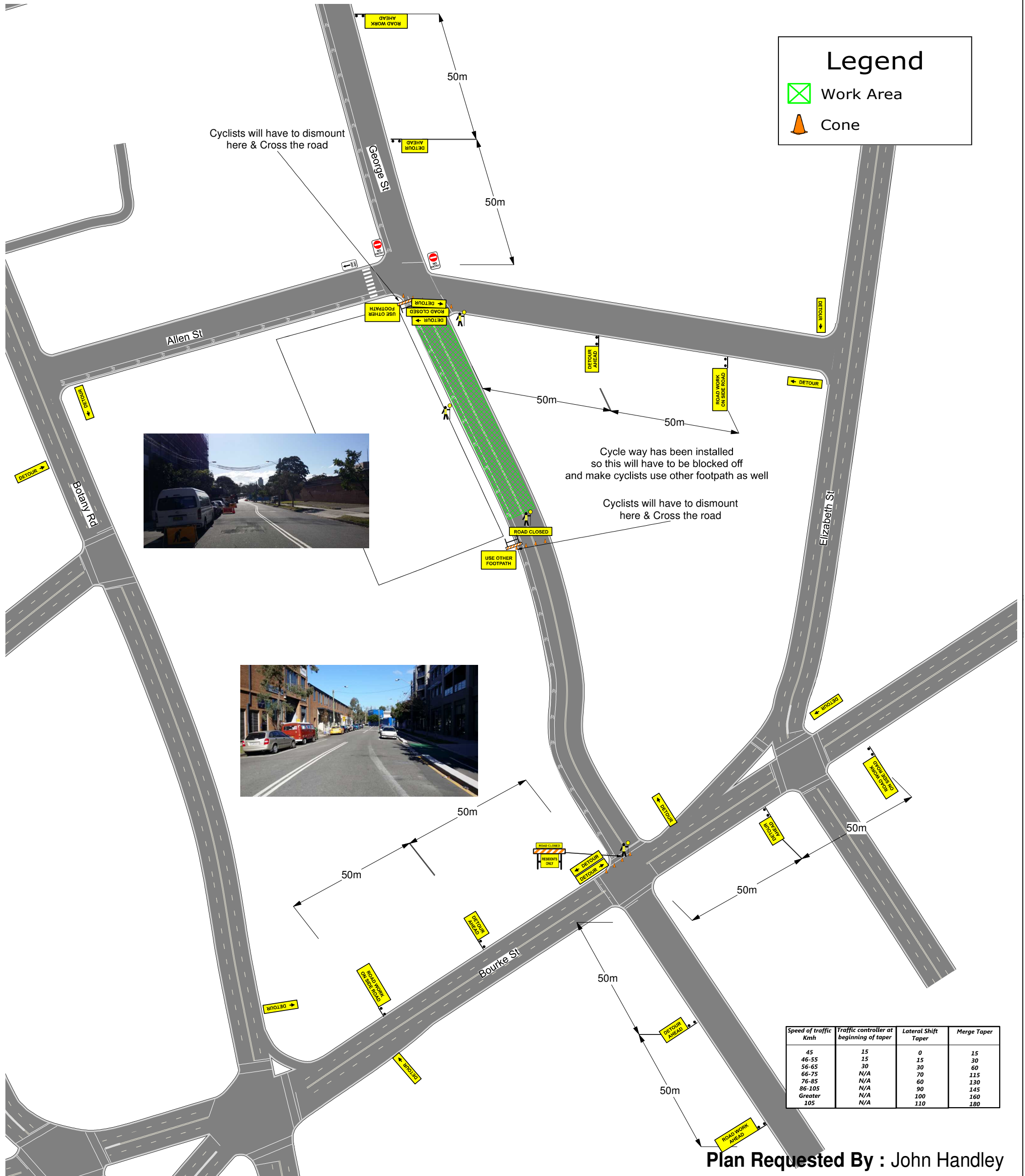

Speed of traffic Km/h	Traffic controller at beginning of taper	Lateral Shift Taper	Merge Taper
45	15	0	15
46-55	15	15	30
56-65	30	30	60
66-75	N/A	70	115
76-85	N/A	60	130
86-105	N/A	90	145
Greater	N/A	100	160
105	N/A	110	180

Client: **Cosmo Cranes**
 Location: **356 George St Waterloo**
 Date Drawn: **05/08/2014**
 Time of Works: **0600 - 2200**



Traffic Logistics do not accept responsibility of this traffic control plan if it is not implemented by Traffic Logistics Pty Ltd

THIS PLAN IS NOT TO SCALE



TCP #: **3467** Rev: **C**

Design & Inspect Traffic Control Plans
 Certificate No. 5293014343

Transport Roads & Maritime Services

Andrew KIAUPA
 Expiry Date: 27/08/2015

This card is not proof of identity

This site specific TCP is based on TCAWS Manual 2010 and is to be setup and packed up by qualified traffic controllers with current Introduction to Traffic Control at Roadworks (Yellow Card) any modifications made to this site specific TCP should be made by qualified personnel with current Select and Modify (Red Card) or Design and Audit (Orange Card) all modifications to be signed off on this TCP along with certification number

